

本溪市昱蕴铁选有限公司大柳峪铁矿 北采区地下开采建设项目 安全预评价报告

辽宁万泽安全技术咨询服务有限公司

资质证书编号：APJ-（辽）-015

二〇二五年一月

本溪市昱蕴铁选有限公司大柳峪铁矿

北采区地下开采建设项目

安全预评价报告

ln-LNWZ-YPJ-2024-0006

法定代表人：杜研岩

技术负责人：马秀山

项目负责人：王 飞

辽宁万泽安全技术咨询有限公司

2025 年 01 月 02 日

前 言

[Redacted text block containing multiple paragraphs of content, all obscured by black bars]

目录

前 言3

目录4

第一章 评价对象与依据6

 1.1 评价对象和范围6

 1.2 评价依据 6

第二章 建设项目概述 16

 2.1 建设单位概况 16

 2.2 自然环境概况 19

 2.3 建设项目地质概况 26

 2.4 工程建设方案概况 51

第三章 定性定量评价 153

 3.1 总平面布置单元 153

 3.2 开拓单元 162

 3.3 运输单元 163

 3.4 采掘单元 164

 3.5 通风单元 166

 3.6 矿山供配电设施单元 169

 3.7 防排水与防灭火单元 171

 3.8 安全避险“六大系统”单元 172

 3.9 安全管理及其他单元 177

 3.10 重大危险源辨识单元 177

第四章 安全对策措施建议	179
4.1 总平面布置单元对策措施	179
4.2 开拓单元对策措施	179
4.3 运输单元对策措施	181
4.4 采剥单元对策措施	185
4.5 通风单元对策安全措施	188
4.6 供配电单元对策措施	190
4.7 防排水与防灭火单元对策措施	192
4.8 安全避险“六大系统”单元的安全对策措施	196
4.9 安全管理单元对策措施	197
第五章 安全预评价结论	203
5.1 建设项目安全预评价综述	203
5.2 项目应重点防范的重大危险、有害因素	203
5.3 应重视的安全对策措施	203
5.4 危险因素控制程度	204
5.5 安全预评价总体结论	205
附件	206
附图	207

第一章 评价对象与依据

1.1 评价对象和范围

[Redacted text block]

1.2 评价依据

1.2.1 法律法规

[Redacted text block]

[illegible]

[illegible]

[illegible]

[illegible]

[illegible]

[illegible]

[illegible]

[REDACTED]

[REDACTED]

[REDACTED]

[REDACTED]

[REDACTED]

[REDACTED]

[REDACTED]

[REDACTED]

[REDACTED]

[REDACTED]

2.1 建设单位概况

2.1.1 历史沿革

[illegible]

[illegible]

[REDACTED]

[REDACTED]

[REDACTED]

[REDACTED]

[REDACTED]

[REDACTED]

[REDACTED]

[REDACTED]

[REDACTED]

2.1.3 矿区位置、交通

[REDACTED]

[REDACTED]

[REDACTED]

[REDACTED]

[REDACTED]

[REDACTED]

[REDACTED]

图 2-1 交通位置图

[illegible]

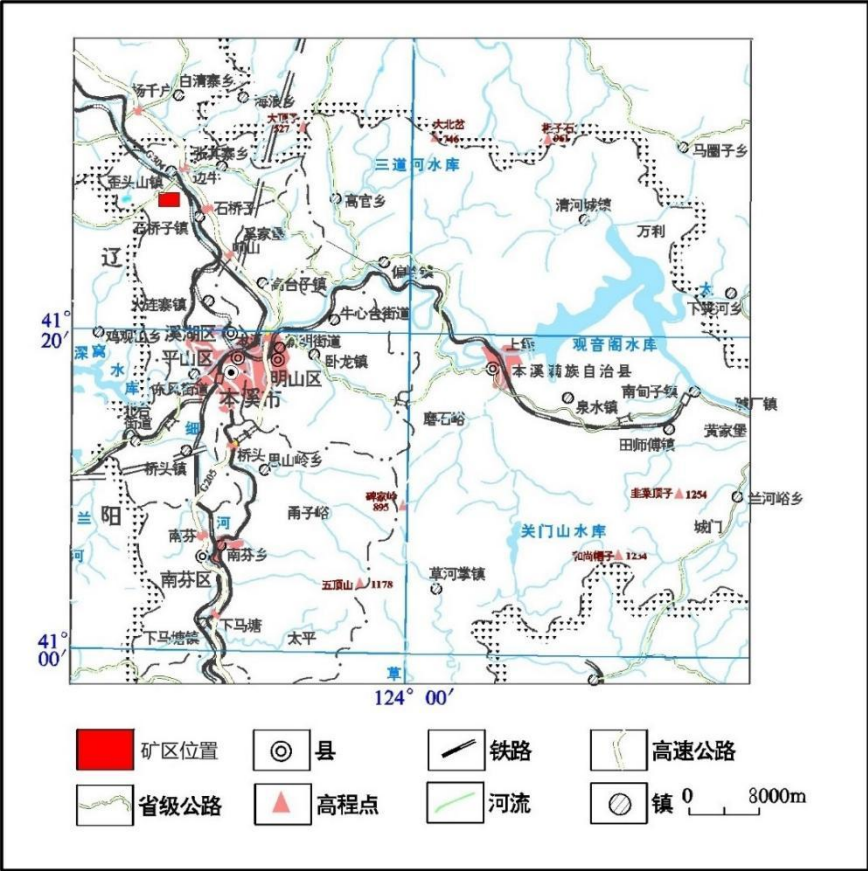

图 2-2 矿区范围、岩移监测范围与公路、村庄、河流位置关系示意图

[Redacted text block]

[Redacted text block]

[Redacted text block]

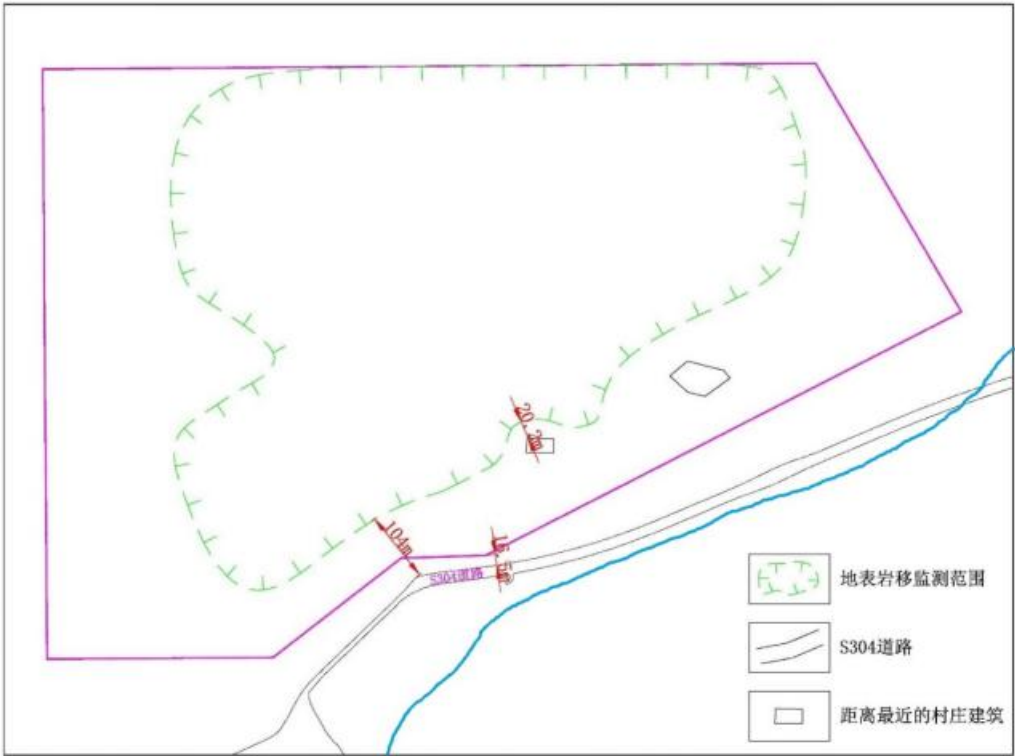
[Redacted text block]

[Redacted text block]

[Redacted text block]

[Redacted text block]

[Redacted text block]

[Redacted text block]

[Redacted text block]

[Redacted text block]

This image is entirely black and contains no visible content.

[illegible]

图 2-3 本溪通程矿业有限公司与本矿山位置关系图

[Redacted text block]

[REDACTED]

[REDACTED]

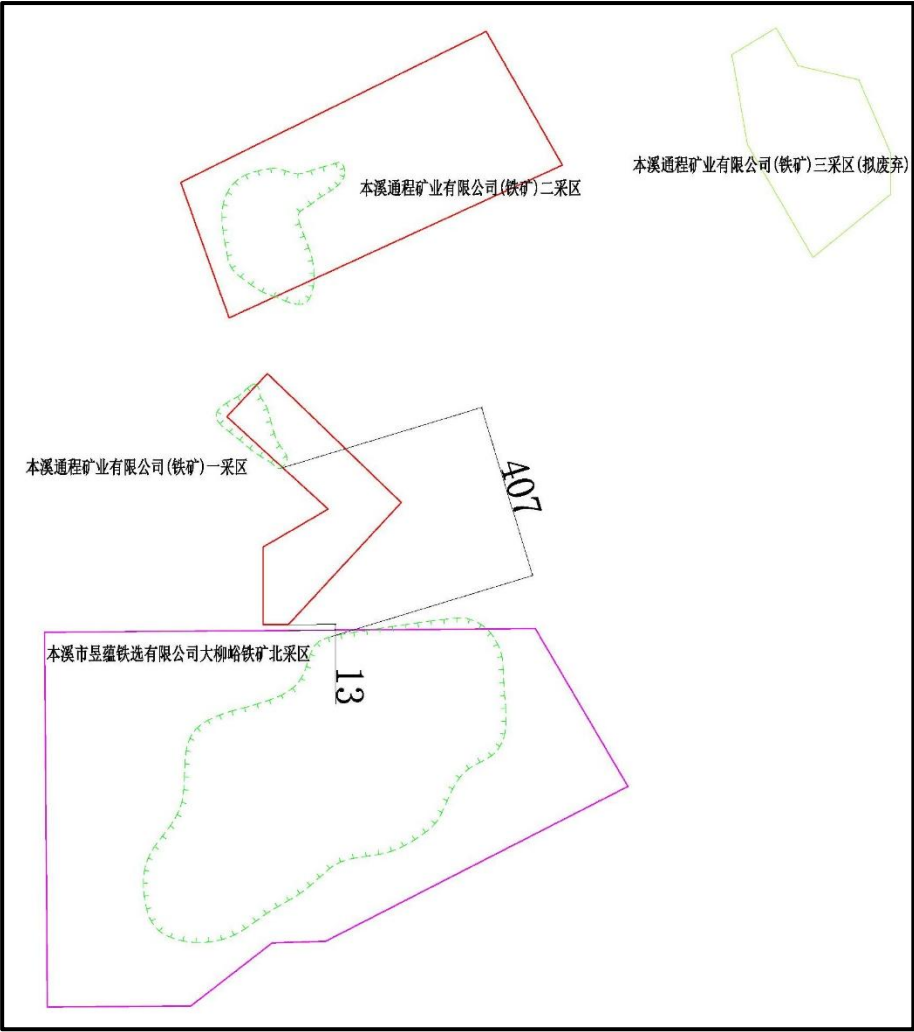
[REDACTED]

[REDACTED]

[REDACTED]

[REDACTED]

[REDACTED]

图 2-4 地表基本农田分布图

[REDACTED]

[REDACTED]

[REDACTED]

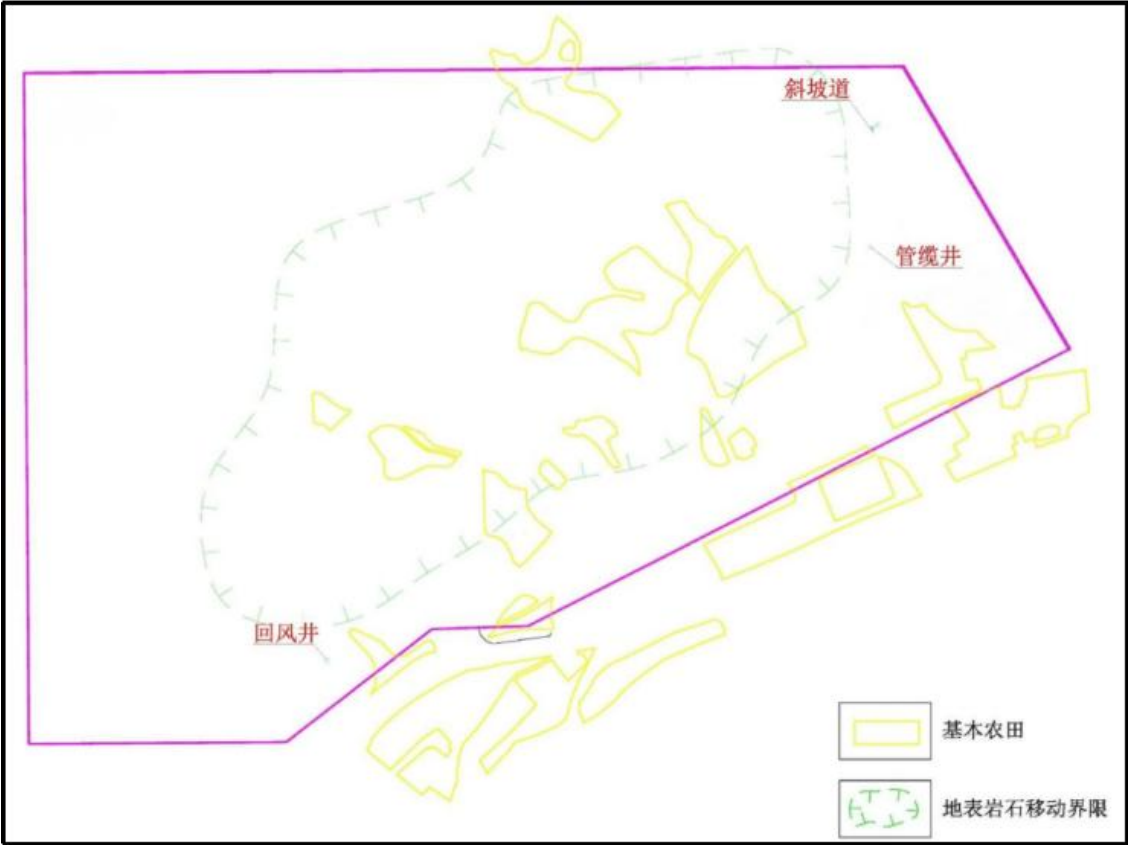
[illegible]

[illegible]

[REDACTED]

[REDACTED]

[REDACTED]

[REDACTED]

[REDACTED]

[REDACTED]

[REDACTED]

[REDACTED]

[REDACTED]

[REDACTED]

[REDACTED]

[REDACTED]

[REDACTED]

[REDACTED]

[REDACTED]

[REDACTED]

[REDACTED]

[REDACTED]

[REDACTED]

[REDACTED]

[REDACTED]

[REDACTED]

[REDACTED]

[REDACTED]

[illegible]

[illegible]

[REDACTED]

[REDACTED]

[REDACTED]

[REDACTED]

██████████

████████████████████

[REDACTED]

████████████████████

[illegible]

[illegible]

[illegible]

表 2-3 SHK001 单孔抽水试验数据统计表

图 2-5 抽水试验曲线

38

[illegible]

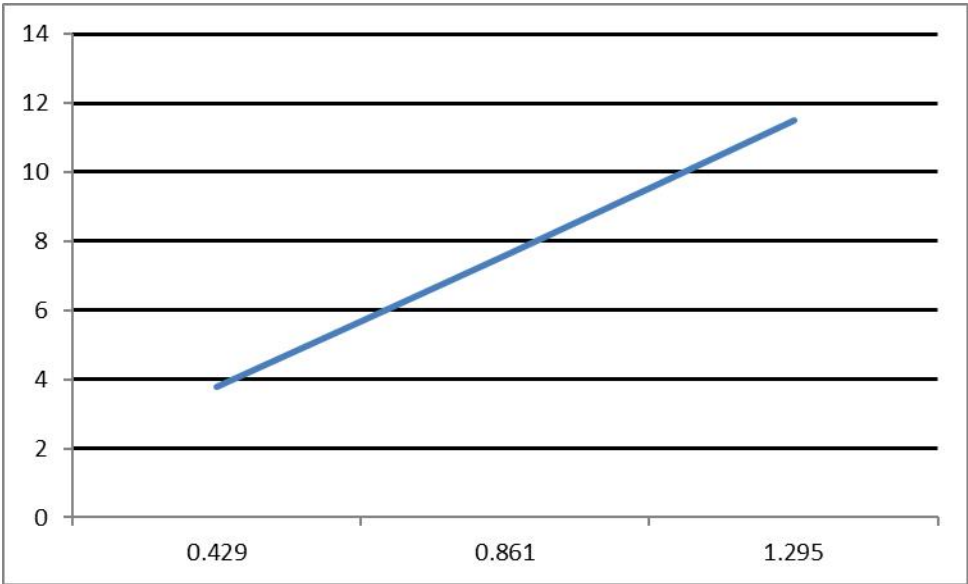
[illegible]

[REDACTED]

[REDACTED]

[REDACTED]

[REDACTED]

[REDACTED]

[REDACTED]

[REDACTED]

[REDACTED]

[REDACTED]

[REDACTED]

[REDACTED]

[REDACTED]

2.3.3 工程地质概况

[REDACTED]

[REDACTED]

[REDACTED]

[REDACTED]

[REDACTED]

[REDACTED]

[REDACTED]

[REDACTED]

[REDACTED]

[REDACTED]

[REDACTED]

表 2-4 岩石物理力学试验表

序 号	岩 体	试 验	试 验	试 验
		项 目	项 目	项 目
1				
2				
3				
4				
5				
6				
7				
8				
9				
10				

表 2-5 岩石强度分类表（GB50021-2001）

单轴抗压强度	抗剪强度	抗拉强度	抗折强度	抗弯强度	抗扭强度

[illegible]

[REDACTED]

[REDACTED]

[REDACTED]

[REDACTED]

[REDACTED]

[REDACTED]

[REDACTED]	[REDACTED]	[REDACTED]	[REDACTED]
I	[REDACTED]	[REDACTED]	[REDACTED]
I	[REDACTED]	[REDACTED]	[REDACTED]
I	[REDACTED]	[REDACTED]	[REDACTED]
I	[REDACTED]	[REDACTED]	[REDACTED]
I	[REDACTED]	[REDACTED]	[REDACTED]

[REDACTED]

[REDACTED]

[REDACTED]

[REDACTED]

[REDACTED]

[REDACTED]

[REDACTED]

[REDACTED]

[REDACTED]

[REDACTED]

[REDACTED]	[REDACTED]					[REDACTED]
	I	I	[REDACTED]	I	I	
[REDACTED]	[REDACTED]	[REDACTED]	[REDACTED]	[REDACTED]	[REDACTED]	[REDACTED]
[REDACTED]	[REDACTED]	[REDACTED]	[REDACTED]	[REDACTED]	[REDACTED]	[REDACTED]
[REDACTED]	[REDACTED]	[REDACTED]	[REDACTED]	[REDACTED]	[REDACTED]	[REDACTED]

[REDACTED]

[REDACTED]

[REDACTED]

[REDACTED]

[REDACTED]

[REDACTED]

[REDACTED]

[REDACTED]

[REDACTED]

[REDACTED]

[REDACTED]	[REDACTED]	[REDACTED]	[REDACTED]	[REDACTED]	[REDACTED]
[REDACTED]	[REDACTED]	[REDACTED]	[REDACTED]	[REDACTED]	[REDACTED]
[REDACTED]	[REDACTED]	[REDACTED]	[REDACTED]	[REDACTED]	[REDACTED]
[REDACTED]	[REDACTED]	[REDACTED]	[REDACTED]	[REDACTED]	[REDACTED]
[REDACTED]	[REDACTED]	[REDACTED]	[REDACTED]	[REDACTED]	[REDACTED]

[REDACTED]

[REDACTED]

[REDACTED]

[REDACTED]

[REDACTED]

[REDACTED]

[REDACTED]

[REDACTED]

[REDACTED]

[REDACTED]

2.3.4 矿床地质概况

[REDACTED]

[illegible]

表 2-9 矿体地质特征一览表

矿体编号	矿体名称	矿体位置	矿体走向		矿体倾向	矿体厚度	矿体围岩	矿体产状	矿体走向		矿体倾向	矿体走向	
			走向	倾向					走向	倾向		走向	倾向
1	1号矿体	1号矿体	走向	倾向	1号矿体	1号矿体	1号矿体	1号矿体	走向	倾向	1号矿体	走向	倾向
2	2号矿体	2号矿体	走向	倾向	2号矿体	2号矿体	2号矿体	2号矿体	走向	倾向	2号矿体	走向	倾向
3	3号矿体	3号矿体	走向	倾向	3号矿体	3号矿体	3号矿体	3号矿体	走向	倾向	3号矿体	走向	倾向
4	4号矿体	4号矿体	走向	倾向	4号矿体	4号矿体	4号矿体	4号矿体	走向	倾向	4号矿体	走向	倾向
5	5号矿体	5号矿体	走向	倾向	5号矿体	5号矿体	5号矿体	5号矿体	走向	倾向	5号矿体	走向	倾向
6	6号矿体	6号矿体	走向	倾向	6号矿体	6号矿体	6号矿体	6号矿体	走向	倾向	6号矿体	走向	倾向
7	7号矿体	7号矿体	走向	倾向	7号矿体	7号矿体	7号矿体	7号矿体	走向	倾向	7号矿体	走向	倾向
8	8号矿体	8号矿体	走向	倾向	8号矿体	8号矿体	8号矿体	8号矿体	走向	倾向	8号矿体	走向	倾向
9	9号矿体	9号矿体	走向	倾向	9号矿体	9号矿体	9号矿体	9号矿体	走向	倾向	9号矿体	走向	倾向
10	10号矿体	10号矿体	走向	倾向	10号矿体	10号矿体	10号矿体	10号矿体	走向	倾向	10号矿体	走向	倾向

[REDACTED]

[REDACTED]

[REDACTED]

[REDACTED]

[REDACTED]

[REDACTED]

[REDACTED]

[REDACTED]

[REDACTED]

[REDACTED]

[REDACTED]

[REDACTED]

[REDACTED]

[REDACTED]

[REDACTED]

2.4 工程建设方案概况

2.4.1 矿山开采现状

[REDACTED]

[REDACTED]

[REDACTED]

[REDACTED]

[REDACTED]

[REDACTED]

[REDACTED]

[REDACTED]

表 2-10 现有地表采坑参数表

[REDACTED]	[REDACTED]	[REDACTED]	[REDACTED]	[REDACTED]	[REDACTED]	[REDACTED]	[REDACTED]
[REDACTED]	[REDACTED]	[REDACTED]	[REDACTED]	[REDACTED]	[REDACTED]	[REDACTED]	[REDACTED]

[REDACTED]

[REDACTED]

[REDACTED]

[REDACTED]

2.4.2 建设规模及工作制度

[REDACTED]

[REDACTED]

[REDACTED]

[REDACTED]

[REDACTED]

[REDACTED]

表 2-11 矿区范围拐点坐标表

拐点	坐标	
	X	Y
1	[REDACTED]	[REDACTED]
2	[REDACTED]	[REDACTED]
3	[REDACTED]	[REDACTED]
4	[REDACTED]	[REDACTED]
5	[REDACTED]	[REDACTED]
6	[REDACTED]	[REDACTED]
7	[REDACTED]	[REDACTED]
8	[REDACTED]	[REDACTED]
[REDACTED]		

(2) 地质储量

[Redacted text block for (2) 地质储量]

(3) 设计可采储量

[Redacted text block for (3) 设计可采储量]

(4) 矿山生产规模

[Redacted text block for (4) 矿山生产规模]

[REDACTED]

(5) 服务年限、工作制度

[REDACTED]

[REDACTED]

[REDACTED]

[REDACTED]

2.4.3 总图运输

(1) 工业场地

[REDACTED]

[REDACTED]

[REDACTED]

[REDACTED]

[REDACTED]

[REDACTED]

[REDACTED]

(2) 运输形式

[REDACTED]

[REDACTED]

[REDACTED]

(4) 废石场

[REDACTED]

[REDACTED]

[REDACTED]

[REDACTED]

[illegible]

(1) 开采对象

[REDACTED]

[REDACTED]

[REDACTED]

表 2-12 开采范围拐点坐标

(3) 矿区开采顺序

2.4.5 开拓运输

(1) 运输方式

(2) 矿床开拓及安全出口

[illegible]

[Redacted text block]

(3) 中段划分

[Redacted text block]

(4) 岩体移动范围

[Redacted text block]

表 2-13 岩石质量等级表

I			
II			
III			
IV			
V			

表 2-14 国内类似矿山设计采用的移动角值

T	T		T	T			

[REDACTED]

[REDACTED]

[REDACTED]

[REDACTED]

[REDACTED]

[REDACTED]

- [REDACTED]
- [REDACTED]
- [REDACTED]
- [REDACTED]
- [REDACTED]
- [REDACTED]
- [REDACTED]
- [REDACTED]
- [REDACTED]
- [REDACTED]
- [REDACTED]
- [REDACTED]
- [REDACTED]
- [REDACTED]

[REDACTED]

[REDACTED]

[REDACTED]

[REDACTED]

[REDACTED]

[REDACTED]

[REDACTED]

[REDACTED]

[REDACTED]

(5) 支护

[REDACTED]

[REDACTED]

[REDACTED]

[REDACTED]

[REDACTED]

[REDACTED]

[REDACTED]

[REDACTED]

[REDACTED]

[REDACTED]

[REDACTED]

[REDACTED]

[REDACTED]

[REDACTED]

[REDACTED]

[REDACTED]

[REDACTED]

[REDACTED]

[REDACTED]

[illegible]

[REDACTED]

[REDACTED]

[REDACTED]

[REDACTED]

(6) 运输设备

[REDACTED]

[REDACTED]

[REDACTED]

[REDACTED]

[REDACTED]

[REDACTED]

[REDACTED]

[REDACTED]

[REDACTED]

[REDACTED]

表 2-15 铲运机详细参数表

[REDACTED]	[REDACTED]		
[REDACTED]	[REDACTED]	[REDACTED]	[REDACTED]
[REDACTED]	[REDACTED]	[REDACTED]	[REDACTED]
[REDACTED]	[REDACTED]	[REDACTED]	[REDACTED]
[REDACTED]	[REDACTED]	[REDACTED]	[REDACTED]
[REDACTED]	[REDACTED]	[REDACTED]	[REDACTED]

[REDACTED]

[REDACTED]

[REDACTED]

[REDACTED]

[REDACTED]

[REDACTED]

2.4.6 采矿工艺

[REDACTED]

2.4.6.1 分段空场嗣后胶结充填法

[REDACTED]

[illegible]

[illegible]

[REDACTED]
 [REDACTED]

[illegible]

[illegible]

[Redacted text block]

2.4.6.3 充填

(1) 充填方案

[Redacted text block]

[illegible]

(2) 充填系统计算

表 2-16 工程充填系统计算表

姓名	性别	出生日期	身份证号	联系电话
张三	男	1990-01-01	110101199001010001	13800138000
李四	女	1985-05-05	110102198505050002	13900139000
王五	男	1992-03-03	110103199203030003	13700137000
赵六	女	1988-07-07	110104198807070004	13600136000
孙七	男	1995-09-09	110105199509090005	13500135000

[REDACTED]

[REDACTED]

[REDACTED]

[REDACTED]

图 2-4 充填工艺流程图

2.4.7 通风系统

2.4.7.1 通风方式及通风系统

[REDACTED]

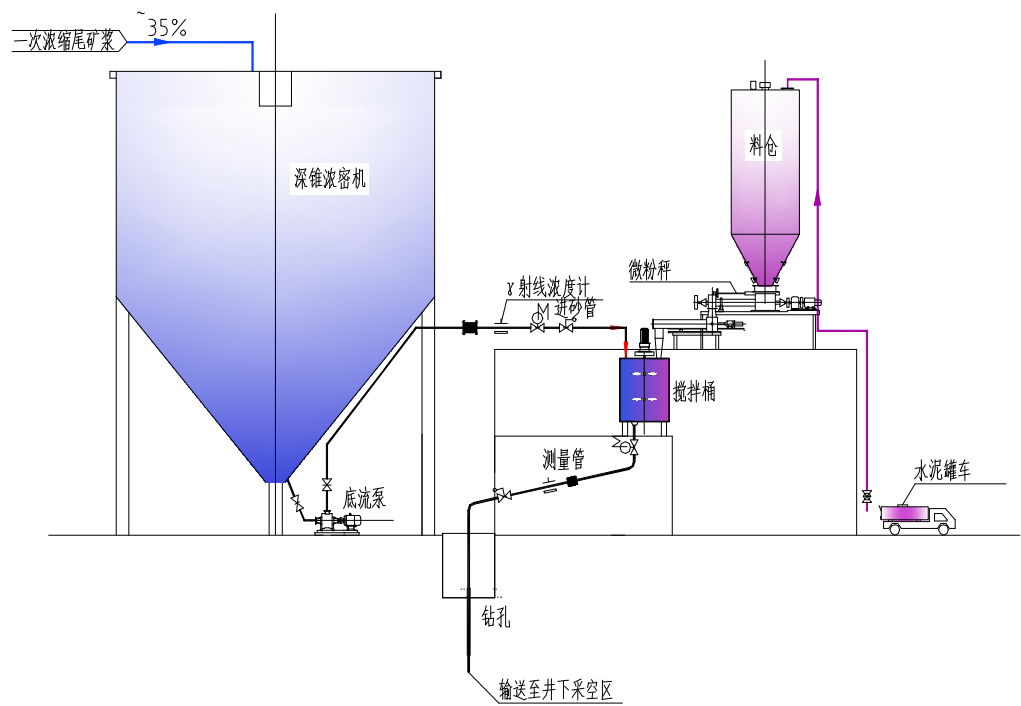
[REDACTED]

[REDACTED]

[REDACTED]

[REDACTED]

2.4.7.2 矿井风量、负压计算

[REDACTED]

Government	Percentage
Current government	75%
Previous government	25%

Bar Index (from top)	Relative Length (approximate percentage of the longest bar)
1	45%
2	85%
3	55%
4	65%
5	40%
6	42%
7	38%
8	100%
9	25%
10	100%
11	80%
12	15%

表 2-14 全矿需风量统计表

<div> <div> <div></div> <div></div> </div> <div> <div></div> <div></div> </div> </div>	<div> <div></div> <div></div> </div>	<div> <div></div> <div></div> </div>	
		<div> <div></div> <div></div> </div>	<div> <div></div> <div></div> </div>
<div> <div></div> <div></div> </div>	<div> <div></div> <div></div> </div>	<div> <div></div> <div></div> </div>	<div> <div></div> <div></div> </div>
<div> <div></div> <div></div> </div>	<div> <div></div> <div></div> </div>	<div> <div></div> <div></div> </div>	<div> <div></div> <div></div> </div>
<div> <div></div> <div></div> </div>	<div> <div></div> <div></div> </div>	<div> <div></div> <div></div> </div>	<div> <div></div> <div></div> </div>
<div> <div></div> <div></div> </div>	<div> <div></div> <div></div> </div>	<div> <div></div> <div></div> </div>	<div> <div></div> <div></div> </div>
<div> <div></div> <div></div> </div>	<div> <div></div> <div></div> </div>	<div> <div></div> <div></div> </div>	<div> <div></div> <div></div> </div>
<div> <div></div> <div></div> </div>	<div> <div></div> <div></div> </div>	<div> <div></div> <div></div> </div>	<div> <div></div> <div></div> </div>
<div> <div></div> <div></div> </div>			<div> <div></div> <div></div> </div>
<div> <div></div> <div></div> </div>			<div> <div></div> <div></div> </div>

2.4.7.3 矿井通风阻力计算

2.4.7.4 矿井等积孔

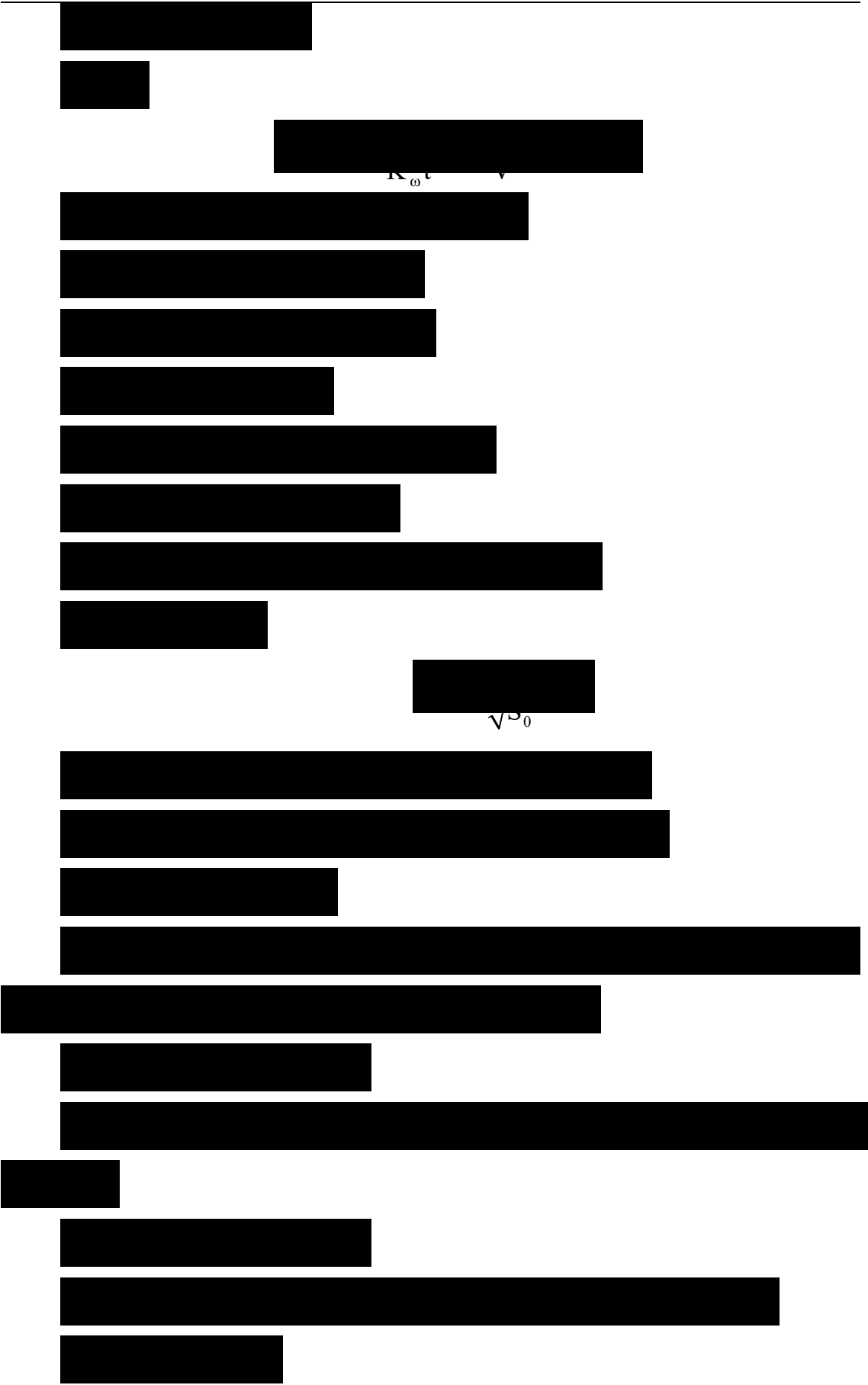
[REDACTED]

表 2-16 通风容易时期总阻力计算表

1	2	3	4	5	6	7	8	9	10	11
12	13	14	15	16	17	18	19	20	21	22
23	24	25	26	27	28	29	30	31	32	33
34	35	36	37	38	39	40	41	42	43	44
45	46	47	48	49	50	51	52	53	54	55
56	57	58	59	60	61	62	63	64	65	66
67	68	69	70	71	72	73	74	75	76	77
78	79	80	81	82	83	84	85	86	87	88
89	90	91	92	93	94	95	96	97	98	99
100	101	102	103	104	105	106	107	108	109	110
111	112	113	114	115	116	117	118	119	120	121
122	123	124	125	126	127	128	129	130	131	132
133	134	135	136	137	138	139	140	141	142	143
144	145	146	147	148	149	150	151	152	153	154
155	156	157	158	159	160	161	162	163	164	165
166	167	168	169	170	171	172	173	174	175	176
177	178	179	180	181	182	183	184	185	186	187
188	189	190	191	192	193	194	195	196	197	198
199	200	201	202	203	204	205	206	207	208	209
210	211	212	213	214	215	216	217	218	219	220
221	222	223	224	225	226	227	228	229	230	231
232	233	234	235	236	237	238	239	240	241	242
243	244	245	246	247	248	249	250	251	252	253
254	255	256	257	258	259	260	261	262	263	264
265	266	267	268	269	270	271	272	273	274	275
276	277	278	279	280	281	282	283	284	285	286
287	288	289	290	291	292	293	294	295	296	297
298	299	300	301	302	303	304	305	306	307	308
309	310	311	312	313	314	315	316	317	318	319
320	321	322	323	324	325	326	327	328	329	330
331	332	333	334	335	336	337	338	339	340	341
342	343	344	345	346	347	348	349	350	351	352
353	354	355	356	357	358	359	360	361	362	363
364	365	366	367	368	369	370	371	372	373	374
375	376	377	378	379	380	381	382	383	384	385
386	387	388	389	390	391	392	393	394	395	396
397	398	399	400	401	402	403	404	405	406	407
408	409	410	411	412	413	414	415	416	417	418
419	420	421	422	423	424	425	426	427	428	429
430	431	432	433	434	435	436	437	438	439	440
441	442	443	444	445	446	447	448	449	450	451
452	453	454	455	456	457	458	459	460	461	462
463	464	465	466	467	468	469	470	471	472	473
474	475	476	477	478	479	480	481	4		

[illegible]

████	████████	████	██████████	██████████	██████████	████
█	██████████	█	██████	██████████	█	██████

81

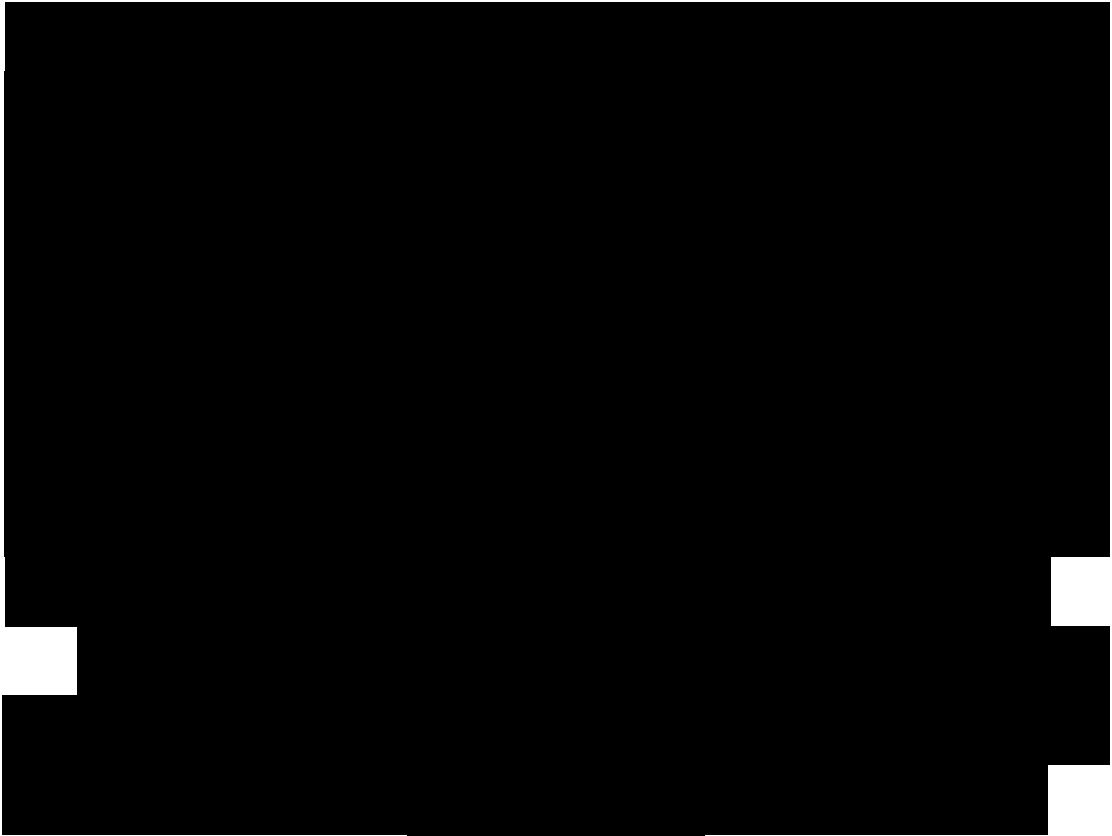

2.4.7.5 通风设施

A series of 15 horizontal black bars of varying lengths and positions, arranged in a staggered, descending pattern from top-left to bottom-right. The bars are solid black and have no text or other markings. The lengths and positions vary such that they create a sense of movement and depth, with some bars appearing to be in the foreground and others in the background. The bars are arranged in a way that they seem to be part of a larger, continuous structure, possibly a staircase or a series of steps, viewed from a low angle. The bars are arranged in a way that they seem to be part of a larger, continuous structure, possibly a staircase or a series of steps, viewed from a low angle. The bars are arranged in a way that they seem to be part of a larger, continuous structure, possibly a staircase or a series of steps, viewed from a low angle.

图 2-5 容易开采时期工况点

[REDACTED]

[REDACTED]

[REDACTED]

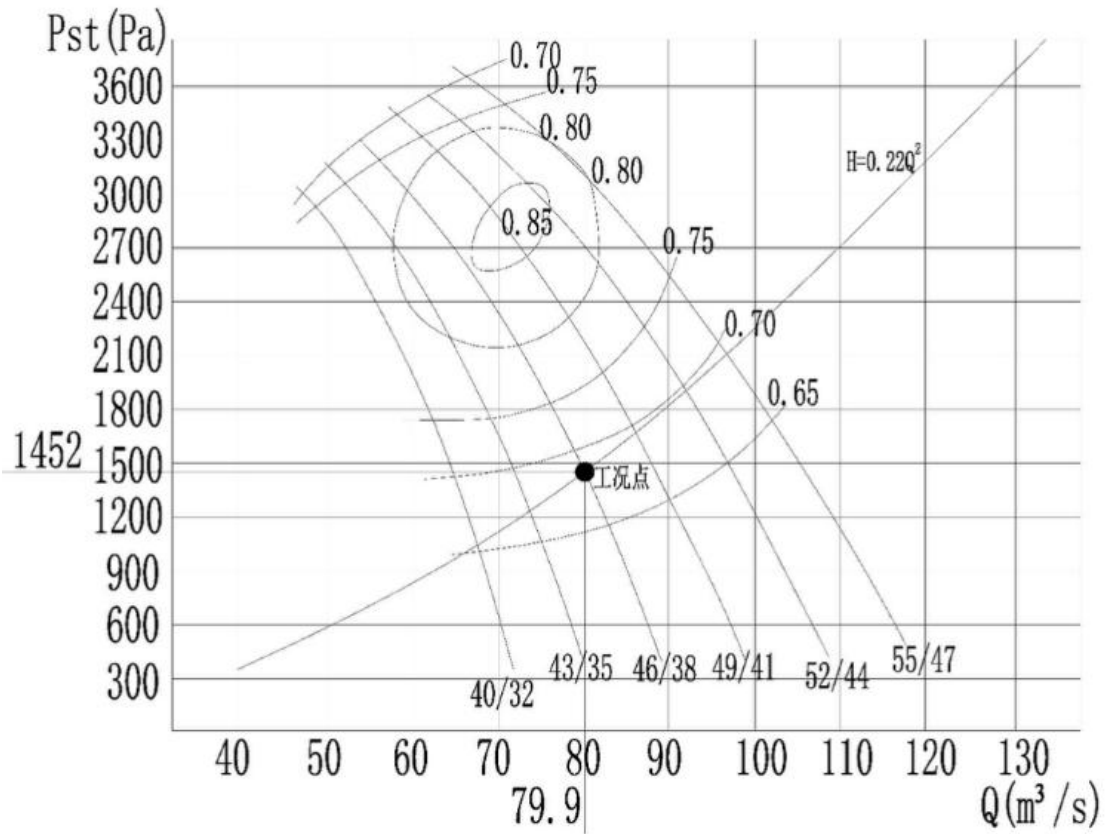
[REDACTED]

[REDACTED]

[REDACTED]

图 2-6 困难开采时期工况点

[REDACTED]

[REDACTED]

[REDACTED]

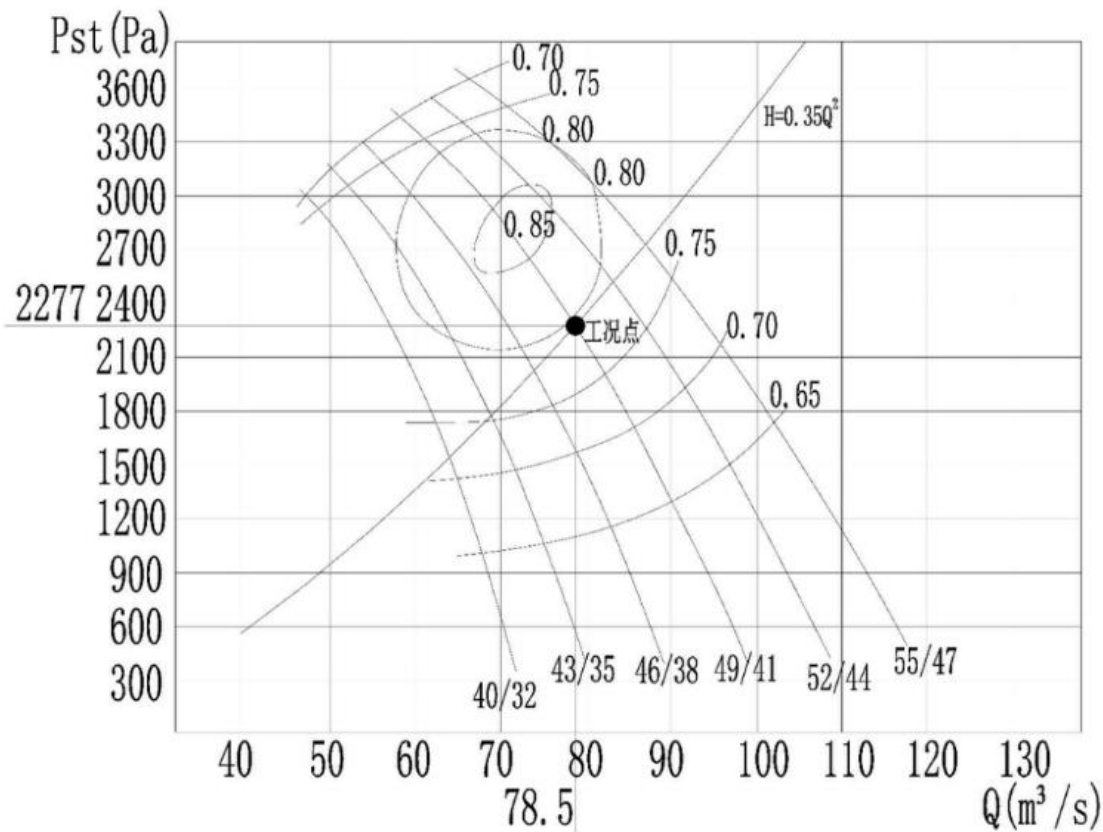
[REDACTED]

[REDACTED]

[REDACTED]

[REDACTED]

[REDACTED]

[REDACTED]

[REDACTED]

[REDACTED]

[REDACTED]

[Redacted text block]

2.4.7.6 井口预热

[Redacted text block]

[Redacted text block containing multiple paragraphs of blacked-out content]

2.4.7.7 矿井风流和风量的控制方法

[Redacted text block]

[Redacted text block]

2.4.8 矿山供配电设施

2.4.8.1 供电电源

[Redacted text block]

90

[illegible]

© 2006 The Authors

[illegible]

[illegible]

[illegible]

[illegible]

A horizontal bar chart consisting of 18 black bars. The bars are arranged in a descending, staggered pattern from top-left to bottom-right. The lengths of the bars vary significantly, with some bars spanning most of the width and others being very short. The bars are not aligned to a common left or right edge, creating a jagged, descending staircase effect.

[illegible]

[illegible]

[illegible]

[illegible]

2.4.8.7 智能供配电系统

[REDACTED]

[REDACTED]

[REDACTED]

[REDACTED]

[REDACTED]

[REDACTED]

[REDACTED]

[REDACTED]

[REDACTED]

2.4.9 防排水

2.4.9.1 矿井涌水量

[REDACTED]

[REDACTED]

2.4.9.2 井下排水方案及水泵选择

[REDACTED]

[REDACTED]

[REDACTED]

[REDACTED]

[REDACTED]

[REDACTED]

[REDACTED]

[REDACTED]

[REDACTED]

[REDACTED]

[REDACTED]

A large, abstract, black and white graphic design. The central element is a complex, symmetrical shape that resembles a stylized cross or a star, composed of numerous overlapping rectangular blocks and lines. This central shape is surrounded by various other rectangular elements of different sizes and orientations, creating a layered and complex composition. The overall effect is one of high contrast and geometric precision, with the black shapes standing out against a white background.

105

[illegible]

[Redacted text block]

2.4.9.3 防水门设置

[Redacted text block]

2.4.9.4 排泥系统

[Redacted text block]

[illegible]

[Redacted text block]

2.4.9.5 探放水

[Redacted text block]

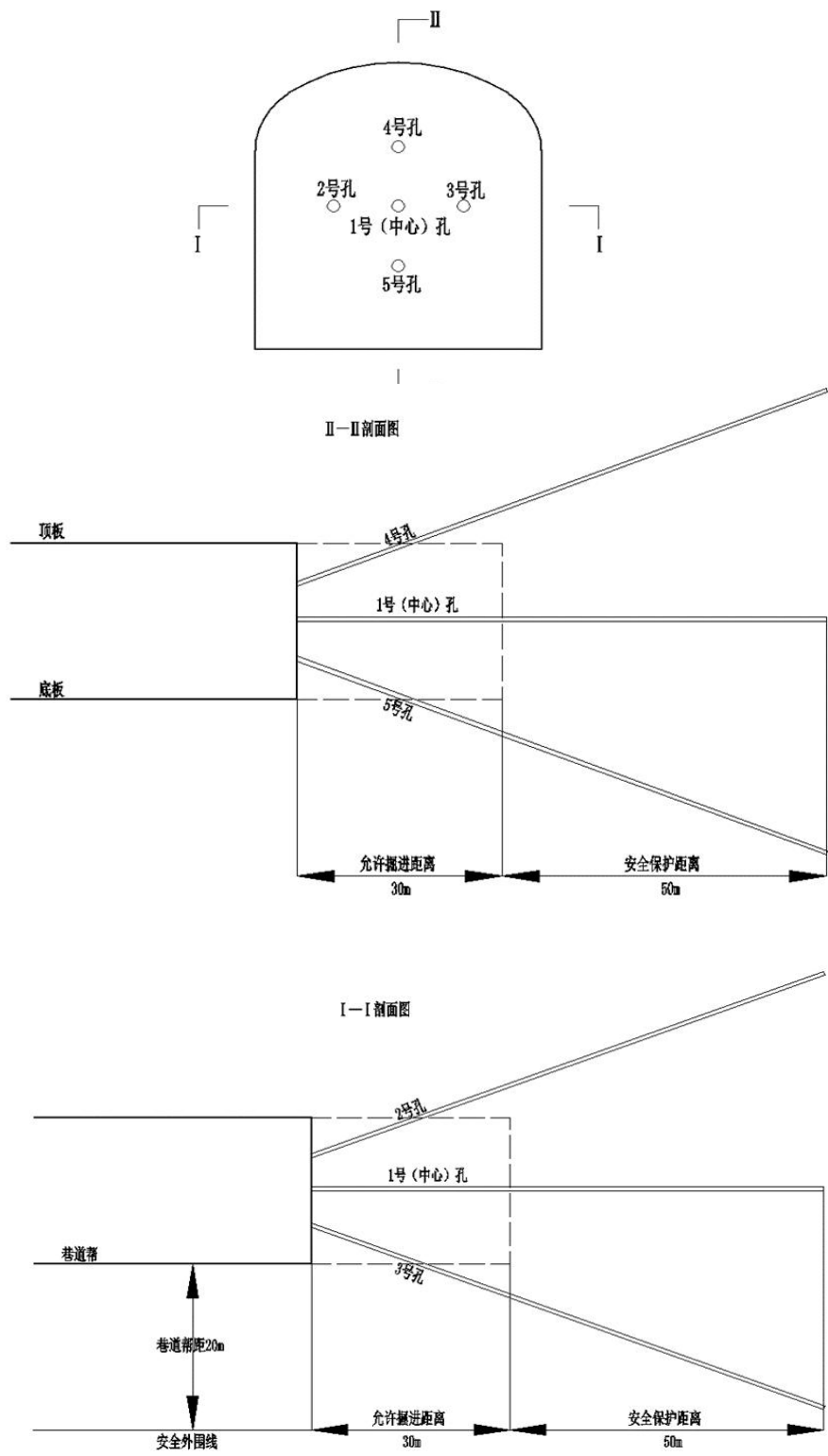

113

[illegible]

[illegible]

2.4.11.1 矿山监测监控系统

[illegible]

■■■■■■■■■■

A horizontal bar chart with 20 bars of varying lengths, representing percentages. The bars are arranged in a single column. The lengths of the bars correspond to the following approximate percentages: 45%, 30%, 35%, 35%, 40%, 20%, 35%, 100%, 5%, 100%, 65%, 50%, 35%, 25%, 100%, 55%, 90%, 95%, 50%, 30%, 45%.

Category	Percentage
1	45%
2	30%
3	35%
4	35%
5	40%
6	20%
7	35%
8	100%
9	5%
10	100%
11	65%
12	50%
13	35%
14	25%
15	100%
16	55%
17	90%
18	95%
19	50%
20	30%
21	45%
22	20%

119

A horizontal bar chart consisting of 20 black bars of varying lengths. The bars are arranged in a single column. The lengths of the bars vary significantly, with the longest bar being the 11th bar from the top, and the shortest bars being the 1st and 20th bars. The bars are all solid black and have no text or labels associated with them.

[illegible]

[illegible][illegible]

[REDACTED]

[REDACTED]

[REDACTED]

[REDACTED]

[REDACTED]

[REDACTED]

[REDACTED]

[REDACTED]

[REDACTED]

[REDACTED]

[REDACTED]

[REDACTED]

[REDACTED]

[REDACTED]

[REDACTED]

[REDACTED]

[REDACTED]

[REDACTED]

[REDACTED]

[REDACTED]

[REDACTED]

[REDACTED]

[Redacted text block]

2.4.11.3 紧急避险系统

[Redacted text block]

[illegible]

[illegible]

[Redacted]

[Redacted]

[Redacted]

2.4.11.5 供水施救系统

[Redacted]

[Redacted]

[Redacted]

[Redacted]

[Redacted]

[Redacted]

[Redacted]

[Redacted]

[Redacted]

[Redacted]

[Redacted]

[Redacted]

[Redacted]

[Redacted]

[Redacted]

2.4.11.6 通信联络系统

[Redacted]

[Redacted]

The image is entirely black and contains no visible content.

[REDACTED]

[REDACTED]

2.4.12 压风及供水系统

[REDACTED]

[REDACTED]

[REDACTED]

[REDACTED]

[REDACTED]

[REDACTED]

[REDACTED]

[REDACTED]

[REDACTED]

[REDACTED]

[REDACTED]

[REDACTED]

[REDACTED]

[REDACTED]

[REDACTED]

[REDACTED]

[REDACTED]

[REDACTED]

[REDACTED]

[Redacted text block]

2.4.13 安全管理及其他

2.4.13.1 矿山安全机构组织系统

[Redacted text block]

[Redacted text block]

2.4.13.2 安全管理人员配备及职责

[Redacted text block]

The image is entirely black and contains no visible content.

[Redacted]

2.4.13.3 技术管理机构

[Redacted]

2.4.13.4 健全完善安全生产责任制和规章制度

[Redacted]

2.4.13.5 强化主要负责人安全履职

[Redacted]

[REDACTED]

2.4.13.6 严格按照设计建设和生产

[REDACTED]

2.4.13.7 严格按照规定提取和使用安全生产费用

[REDACTED]

[Redacted]

[Redacted]

[Redacted]

2.4.13.8 依法参加工伤社会保险和安全生产责任险

[Redacted]

[Redacted]

2.4.13.9 强化安全生产标准化建设

[Redacted]

[Redacted]

[Redacted]

[Redacted]

[Redacted]

[Redacted]

[Redacted]

[Redacted]

2.4.13.10 安全教育及培训

[Redacted]

[Redacted]

[Redacted]

[Redacted]

[Redacted]

[Redacted]

[illegible]

[illegible]

[Redacted text block containing multiple paragraphs of blacked-out content]

2.4.13.11 安全管理制度

[Redacted text block containing blacked-out content]

© 2006 The Authors
Journal compilation © 2006 Blackwell Publishing Ltd

© 2006 The Authors

© 2006 The Authors

114

© 2006 The Authors

□ ☐ ☐

████████████████████

[REDACTED]

2.4.13.12 企业组织及定员

[REDACTED]

A series of horizontal black bars of varying lengths and positions, resembling a barcode or a stylized text representation. The bars are arranged in a vertical sequence, with some starting from the left edge and others being indented. The lengths vary significantly, with some bars spanning most of the width and others being much shorter. The overall effect is a rhythmic pattern of solid black shapes against a white background.

表 2-27 兼职矿山救护队技术装备

1	2	3	4	5
6	7	8	9	10
11	12	13	14	15
16	17	18	19	20
21	22	23	24	25
26	27	28	29	30
31	32	33	34	35
36	37	38	39	40
41	42	43	44	45
46	47	48	49	50
51	52	53	54	55
56	57	58	59	60
61	62	63	64	65
66	67	68	69	70
71	72	73	74	75
76	77	78	79	80
81	82	83	84	85
86	87	88	89	90
91	92	93	94	95
96	97	98	99	100

2. 4. 13. 14 应急预案

2. 4. 13. 15 安全费用提取及安全设施投资

Category	Sub-category	Item	Value	Unit
A	B	C	1	kg
		D	2	kg
		E	3	kg
		F	4	kg
		G	5	kg
A	B	H	6	kg
		I	7	kg
		J	8	kg
		K	9	kg
		L	10	kg
A	B	M	11	kg
		N	12	kg
		O	13	kg
		P	14	kg
		Q	15	kg
A	B	R	16	kg
		S	17	kg

151

■	■	■	■	■
■	■	■	■	■
■	■	■	■	■

第三章 定性定量评价

3.1 总平面布置单元

3.1.1 安全检查表法评价

使用安全检查表法对总平面布置单元进行安全评价，见表 3-1。

表 3-1 总平面布置安全检查表

□ □ □ □ □

[REDACTED]

[REDACTED]

[REDACTED]

[REDACTED]

[REDACTED]

[REDACTED]

[REDACTED]

[REDACTED]

[REDACTED]

[REDACTED]

[REDACTED]

[REDACTED]

[REDACTED]

[REDACTED]

[REDACTED]

[REDACTED]

[REDACTED]

[REDACTED]

[REDACTED]

[REDACTED]

[REDACTED]

[REDACTED]				
[REDACTED]	[REDACTED]	[REDACTED]		
		[REDACTED]	[REDACTED]	[REDACTED]
[REDACTED]	[REDACTED]	[REDACTED]	[REDACTED]	[REDACTED]
[REDACTED]	[REDACTED]	[REDACTED]	[REDACTED]	[REDACTED]
[REDACTED]	[REDACTED]	[REDACTED]	[REDACTED]	[REDACTED]
[REDACTED]	[REDACTED]	[REDACTED]	[REDACTED]	[REDACTED]
[REDACTED]	[REDACTED]	[REDACTED]	[REDACTED]	[REDACTED]
[REDACTED]	[REDACTED]	[REDACTED]	[REDACTED]	[REDACTED]
[REDACTED]	[REDACTED]	[REDACTED]	[REDACTED]	[REDACTED]
[REDACTED]	[REDACTED]	[REDACTED]	[REDACTED]	[REDACTED]
[REDACTED]	[REDACTED]	[REDACTED]	[REDACTED]	[REDACTED]
[REDACTED]	[REDACTED]	[REDACTED]	[REDACTED]	[REDACTED]
	[REDACTED]	[REDACTED]	[REDACTED]	[REDACTED]
	[REDACTED]	[REDACTED]	[REDACTED]	[REDACTED]
	[REDACTED]	[REDACTED]	[REDACTED]	[REDACTED]
[REDACTED]				
[REDACTED]				
[REDACTED]				
[REDACTED]				
[REDACTED]				

[illegible]

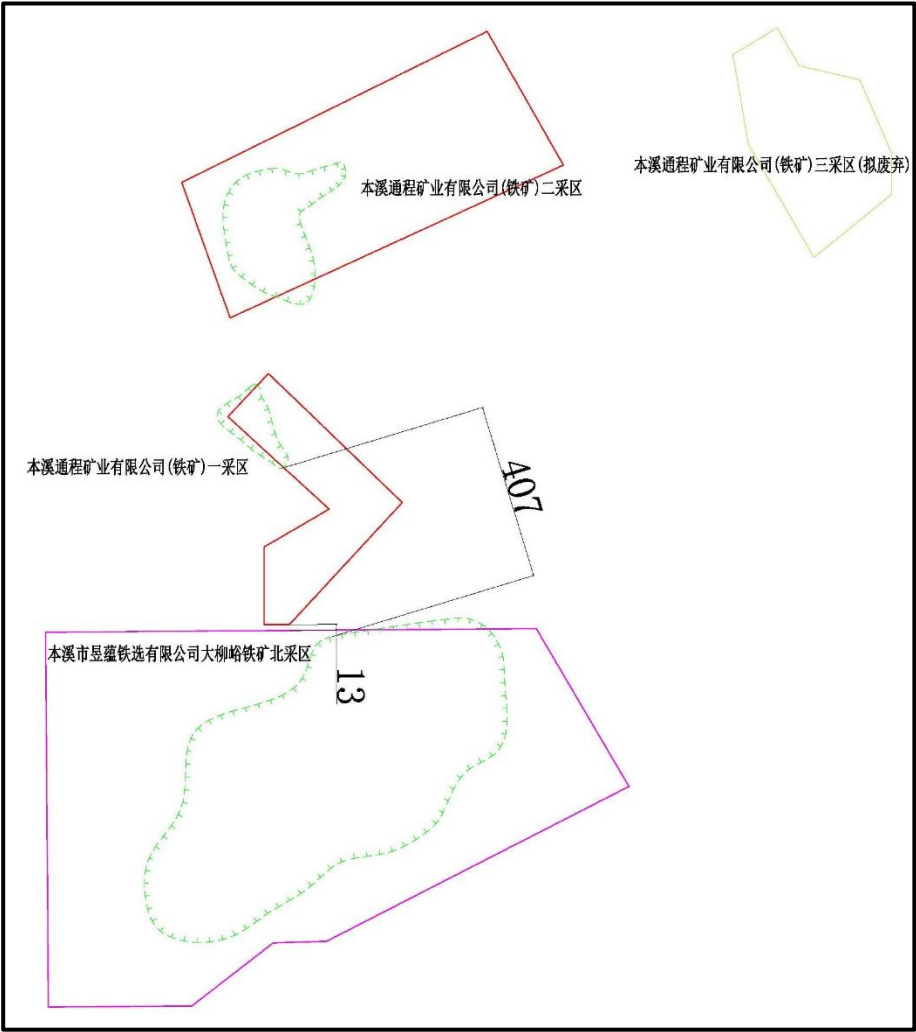

[REDACTED]

[REDACTED]

[REDACTED]

[REDACTED]

[REDACTED]

[REDACTED]

[REDACTED]

[REDACTED]

[REDACTED]

[REDACTED]

[REDACTED]

[REDACTED]

[REDACTED]

[REDACTED]

[REDACTED]

[REDACTED]

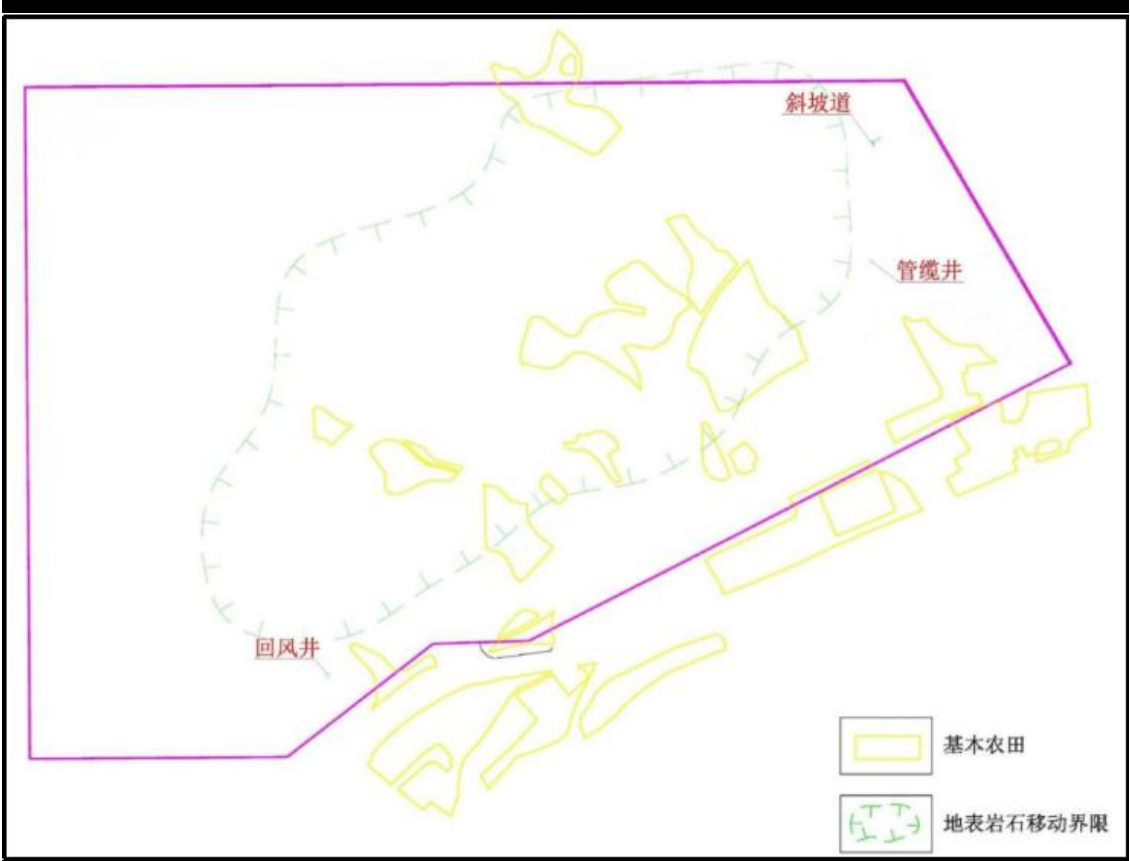

[REDACTED]

[REDACTED]

[REDACTED]

[REDACTED]

3.2.1 危险、有害因素辨识

用采用预先危险性分析法对开拓单元进行评价，见下表 3-4。

[illegible]

3.2.5 评价结果

3.3 运输单元

3.3.1 可能存在的主要危险有害因素

3.3.2 运输单元评价

<div> <div></div> <div></div> </div>	<div> <div></div> <div></div> </div>	<div> <div></div> <div></div> </div>	<div> <div></div> <div></div> </div>	<div> <div></div> <div></div> </div>
<div> <div></div> <div></div> </div>	<div> <div></div> <div></div> </div>	<div> <div></div> <div></div> </div>	<div> <div></div> <div></div> </div>	<div> <div></div> <div></div> </div>

[REDACTED]

[REDACTED]

[REDACTED]

[REDACTED]

[REDACTED]

[REDACTED]
[REDACTED]
[REDACTED]

164

3.4.3 采矿方法合理性分析

[REDACTED]

[REDACTED]

[REDACTED]

[REDACTED]

[REDACTED]

[REDACTED]

[REDACTED]

3.5 通风单元

3.5.1 可能存在的主要危险有害因素

[REDACTED]

3.5.2 通风单元评价

[REDACTED]

[REDACTED]

[REDACTED]	[REDACTED]	[REDACTED]	[REDACTED]	[REDACTED]
I	[REDACTED]	[REDACTED]	[REDACTED]	[REDACTED]
I	[REDACTED]	[REDACTED]	[REDACTED]	[REDACTED]
I	[REDACTED]	[REDACTED]	[REDACTED]	[REDACTED]
I	[REDACTED]	[REDACTED]	[REDACTED]	[REDACTED]

I				
I				
I				
I				

3.5.3 风量能力定量评价

	1	2	3	4	5	6
1	1	2	3	4	5	6
2	1	2	3	4	5	6
3	1	2	3	4	5	6
4	1	2	3	4	5	6
5	1	2	3	4	5	6
6	1	2	3	4	5	6
7	1	2	3	4	5	6
8	1	2	3	4	5	6
9	1	2	3	4	5	6
10	1	2	3	4	5	6
11	1	2	3	4	5	6
12	1	2	3	4	5	6

[REDACTED]

[REDACTED]

[REDACTED]

[REDACTED]

[REDACTED]

[REDACTED]

3.5.4 评价结论

[REDACTED]

[REDACTED]

[REDACTED]

[REDACTED]

3.6 矿山供配电设施单元

3.6.1 危险、有害因素的辨识

[REDACTED]

[REDACTED]

3.6.2 供配电设施单元评价

采用预先危险性分析法对供配电设施单元进行评价，见下表 3-10。

表 3-10 供配电设施单元预先危险性分析检查表

[REDACTED]	[REDACTED]	[REDACTED]	[REDACTED]	[REDACTED]
[REDACTED]	[REDACTED]	[REDACTED]	[REDACTED]	[REDACTED]
[REDACTED]	[REDACTED]	[REDACTED]	[REDACTED]	[REDACTED]
[REDACTED]	[REDACTED]	[REDACTED]	[REDACTED]	[REDACTED]
[REDACTED]	[REDACTED]	[REDACTED]	[REDACTED]	[REDACTED]
[REDACTED]	[REDACTED]	[REDACTED]	[REDACTED]	[REDACTED]
[REDACTED]	[REDACTED]	[REDACTED]	[REDACTED]	[REDACTED]

[illegible]

[REDACTED]

[REDACTED]

[REDACTED]

[REDACTED]

[REDACTED]

[REDACTED]

3.7 防排水与防灭火单元

3.7.1 危险、有害因素的辨识

3.7.2 防排水单元评价

采用安全检查表法对防排水单元进行评价，见下表 3-11。

表 3-11 防排水与防灭火单元安全检查表

1				
2				
3				
4				
5				
6				
7				
8				

[REDACTED]

[REDACTED]

[REDACTED]

3.8.1 危安全避险“六大系统”单元评价

[illegible]

173

175

3.8.2 评价结果

3.9 安全管理及其他单元

177

[Redacted]

[Redacted]

3.10 重大危险源辨识单元

[Redacted]

[Redacted]

[Redacted]

[Redacted]

第四章 安全对策措施建议

[Redacted text block]

4.1 总平面布置单元对策措施

[Redacted text block]

4.2 开拓单元对策措施

[Redacted text block]

[illegible]

[Redacted text block]

4.3 运输单元对策措施

[Redacted text block]

[illegible]

[illegible]

[illegible]

[Redacted text block]

4.4 采剥单元对策措施

[Redacted text block]

[illegible]

[illegible]

[Redacted text block]

4.5 通风单元对策安全措施

[Redacted text block]

[Redacted text block]

4.6 供配电单元对策措施

[Redacted text block]

[illegible]

[Redacted text block]

4.7 防排水与防灭火单元对策措施

[Redacted text block]

The image is entirely black and contains no visible content.

The image is entirely black and contains no visible content.

[illegible]

[illegible]

4.8 安全避险“六大系统”单元的安全对策措施

Category	Value (approximate percentage)
Category 1	85%
Category 2	95%
Category 3	75%
Category 4	98%
Category 5	10%

[Redacted text block]

4.9 安全管理单元对策措施

[Redacted text block]

The image is entirely black and contains no visible content.

[illegible]

The image is entirely black and contains no visible content.

[illegible]

第五章 安全预评价结论

5.1 建设项目安全预评价综述

[Redacted text block for 5.1]

5.2 项目应重点防范的重大危险、有害因素

[Redacted text block for 5.2]

5.3 应重视的安全对策措施

[Redacted text block for 5.3]

[Redacted text block]

5.4 危险因素控制程度

[Redacted text block]

[REDACTED]

[REDACTED]

5.5 安全预评价总体结论

[REDACTED]

[REDACTED]

[REDACTED]

[REDACTED]

[REDACTED]

[REDACTED]

附件

A series of 15 horizontal black bars of varying lengths, stacked vertically, representing redacted text. The bars are of different widths and are positioned at irregular intervals, suggesting a list or a series of separate lines of text that have been completely obscured.

附图

